Istrica

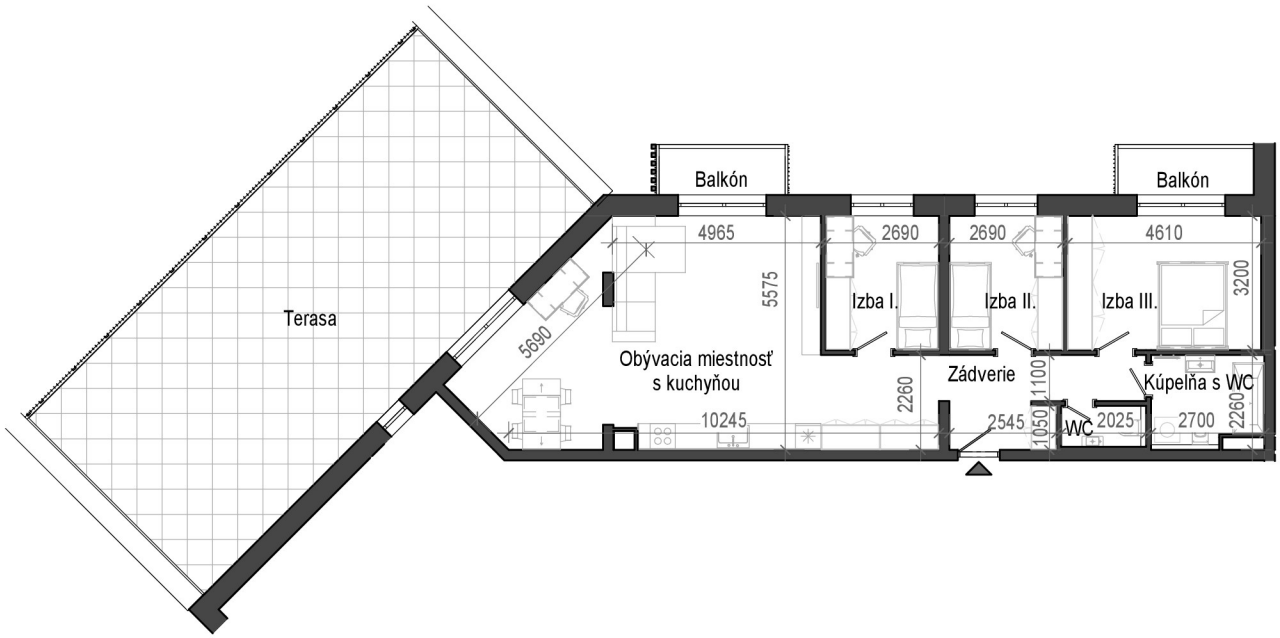

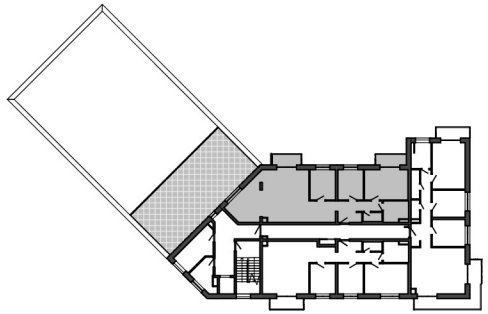

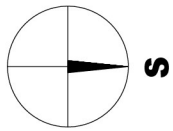

BYTOVÝ DOM B11

NÁZOV	PLOCHA
Zádverie	8.31 m²
Obývacia miestnosť s kuchyňou	46.53 m²
Izba I.	8.63 m²
Izba II.	8.64 m²
Izba III.	14.75 m²
Kúpelňa s WC	5.50 m²
WC	1.85 m²
Terasa	79.38 m²
Balkón	6.86 m²
	180.44 m²